

CORNER RECORD

Agency Index DPW 18-084
 Document Number ADJ 043-092-06 (3)

City of MILL VALLEY County of MARIN, California
 Brief Legal Description GALVANIZED IRON PIPE SHOWN ON MAP 2 OS 152 NEAR LOT 94.

CORNER TYPE

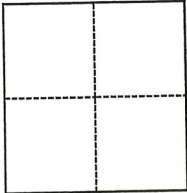

- Government Corner
- Meander
- Rancho
- Control
- Property
- Other

Date of Survey November 15, 2018

COORDINATES (Optional)

N. _____ E. _____
 Elevation _____
 Units Metric U.S. Survey Foot
 Horizontal Datum _____
 Zone _____ Epoch Date _____
 Vertical Datum _____
 Complies with Public Resources Code §§8801-8819
 Complies with Public Resources Code §§8890-8902

PLS Act Ref.: 8765(d) 8771 8773 Other:
 Corner/Monument: Left as found Established Rebuilt Pre-Construction
 Found and tagged Reestablished Referenced Post-Construction

Narrative of corner identified and monument as found, set, reset, replaced, or removed:
 See sheet #2 for description(s):

FOUND GALVANIZED IRON PIPE NEAR LOT 94 AS SHOWN ON 2 OS 152; SET FOUR REFERENCE TIES; TO BE RE-ESTABLISHED WITH COUNTY OF MARIN WELL MONUMENT PER UCS DWG #300. (SEE ATTACHED SKETCH) NO DETERMINATION WAS MADE AS TO THE VALIDITY OF THE MONUMENT SHOWN HEREON OR ITS RELATION TO PROPERTY LINES IN THE AREA.

SURVEYOR'S STATEMENT

This Corner Record was prepared by me or under my direction in conformance with the Professional Land Surveyors' Act on 06/20/22
 Signed [Signature] P.L.S. or R.C.E. No. 9292



COUNTY SURVEYOR'S STATEMENT

This Corner Record was received 12/5/2018
 and examined and filed 6/20/22
 Signed T. K. Park P.L.S. or R.C.E. No. 8176
 Title County Surveyor



County Surveyor's Comment



A.P.N. 043-091-14
#116 CARLOTA CIR

SET MAG NAIL & WASHER STAMPED MARIN
COUNTY SURVEYOR ON TOP OF CURB

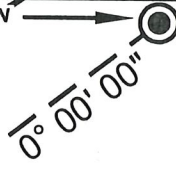

FOUND GALVANIZED IRON PIPE IN
ASPHALT PER 6 RM 58 TO BE REPLACED
WITH STANDARD COUNTY MONUMENT
PER UNIFORM CONST STANDARD #300

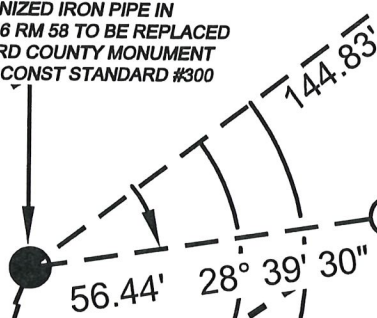

SET MAG NAIL & WASHER STAMPED MARIN
COUNTY SURVEYOR IN DRIVEWAY

A.P.N. 043-092-05
#147 CARLOTA CIR

A.P.N. 043-092-06
#143 CARLOTA CIR

SET MAG NAIL & WASHER
STAMPED MARIN COUNTY
SURVEYOR IN GUTTER

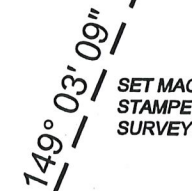

SET MAG NAIL & TAG STAMPED
MRN CO. P.W. IN DRIVEWAY



CARLOTA CIRCLE

A.P.N. 043-091-06
#136 CARLOTA CIR

COUNTY OF MARIN
DEPARTMENT OF PUBLIC WORKS
SURVEY SECTION

SCALE: 1" = 30'

JOB No. 2018-026
CORNER RECORD